EUROPEAN AMATEUR TEAM CHAMPIONSHIP DIVISION 2

EUROPEAN BOYS' TEAM CHAMPIONSHIP DIVISION 2

EGA European Golf Association

SLOVENSKA GOLFOVA ASOCIACIJA SKGA

BORŠA GOLF CLUB

EUROPEAN AMATEUR TEAM CHAMPIONSHIP DIVISION 2

EUROPEAN BOYS' TEAM CHAMPIONSHIP DIVISION 2

8-11 July 2020

GREEN RESORT Hrubá Borša

R&A

ROLEX

Messages

It is my privilege and honour to welcome all Competitors, Captains and Officials to the European Amateur and European Boys' Team Championships, Division 2.

We are most grateful to the Slovak Golf Association and to Green Resort Hrubá Borša for organising the event and hosting us all. My thanks go to all the officials, staff and volunteers who work so hard to make this tournament so enjoyable for everyone. I am sure that all competitors will enjoy this beautiful venue.

This event will be another opportunity for great golf, where some of Europe's most talented amateur golfers come together in a competitive and friendly manner.

My best wishes to the teams, officials and supporters. Play well, enjoy yourselves and I hope that you will all get the chance to make new friendships, which may well last a lifetime.

Haukur Örn BIRGISSON
President
European Golf Association

Dear Ladies and Gentlemen, dear Golfers,

On behalf of the Slovak Golf Association I would like to welcome you to the 2020 European Amateur and Boys' Team Championships, Division 2, held at the beautiful Green Resort Hrubá Borša in Slovakia.

The Slovak Republic has already had the opportunity to host EGA championships many times. We can mention the boys', girls', Senior Ladies' Team championships and the Ladies' Club Trophy or the Amateur, the Ladies' and the Mid Amateur Championships.

I am convinced that this golf course is of the highest standard for the best European amateur players and we will see first-class golf.

I wish to all of you a very pleasant time and successful game.

Play well.

Tomáš Stoklasa
President of the Slovak Golf Association

Committees

Championship Committee

Mr Jan-Ede Kuipers	EGA Championship Committee Member, acting as Chairman
Mr Hörður Geirsson	EGA Championship Committee Member
Mr Kamil Balga	SKGA Championship Committee Member
Mr Rastislav Michalák	Chief Referee
Mr Arnaud Baratçabal	EGA Championship Manager

Organizing Committee

Mr Kamil Balga	General Secretary, SKGA
Mr Matej Hlávka	Tournament Director, Borša Golf Club
Mr Juraj Krchňávek	Head Green-keeper, Borša Golf Club
Mrs Alena Munková	Managing Director, Borša Golf Club
Mrs Dagmar Munková	Managing Director, Borša Golf Club
Ms Nikoleta Vlahyová	Office Manager, Borša Golf Club

Rules Officials

Mr Rastislav Michalák	Chief Referee
Mr Timotej Mikunda	Rules Official
Mr Ivan Šebök	Rules Official
Mr Richard Hrabčák	Rules Official
Mr Kamil Búzek	Rules Official

Honorary Committee

Mr Zdeněk Kodejš	EGA Executive Committee Member
Mr Tomáš Stoklasa	SKGA President
Mr Jozef Munka	Borša Golf Club President

Programme

Sunday 5 July	*All day*	Team arrivals
Monday 6 July	*All day*	Team arrivals
	8:00-17:00	Team registration
	10:30	Championship Committee meeting
	9:00-11:50	1st practice round
Tuesday 7 July	*8:00-10:50*	2nd practice round
	8:00-12:00	Team registration
	17:30	Teams‘ meeting
	18:30	Official team photos
	19:00	Opening Ceremony & Welcome party
Wednesday 8 July	*7:30-11:20*	Stroke play qualification – First round
Thursday 9 July	*7:30-11:20*	Stroke play qualification – Second round
Friday 10 July	*7:30-*	Match play – Day 1
Saturday 11 July	*7:30-*	Match play – Day 2
	18:00	Closing Ceremony & Farewell dinner
Sunday 12 July	*All day*	Team departures

Please keep in mind that the schedule and tee times may change if neccesary.

Team Fee

Team fee amounts to **1.200 EUR** for six players, a team captain and a team advice giver.

Each additional person accompanying the team will be charged **150 EUR**.

The team fee must be paid via bank transfer to the Borša Golf Club bank account by **26 June 2020** at the latest.

Account:	Golfový klub Borša
Bank name:	Tatra Banka
IBAN:	SK88 1100 0000 0026 2785 6960
SWIFT/BIC:	TATRSKBX
Reference:	European Amateur Team Championship 2020, Div. 2 – Name of country **or** European Boys Team Championship 2020, Div. 2 – Name of country

Information

Registration

Team captains are asked to register their players at the Tournament Office at the club house on Monday, 6 July from 8:00 a.m. till 5:00 p.m. or on Tuesday, 7 July from 8:00 a.m. till 12:00 a.m.

Catering

Breakfast is included in Hotel services and will be served from 6:00 a.m. In case of leaving earlier in the morning, players can request a breakfast package.

Lunch will be served at the restaurant of Borša Golf Club. The price of the lunch voucher is 20 EUR per person per day. The vouchers will be available upon registration during all championship days. Payment for the vouchers will have to be made in cash (EUR) or by credit/debit card (Visa, Mastercard, Diners Club).

Water and fruits will be available for all players, captains and advice givers free of charge on the course during the practice rounds and four championship days.

Practice Facilities

Driving range, chipping and putting greens will be open for players from 6:00 a.m. daily.

Usage of drivers and fairway woods is prohibited on the driving range due to its‘ short length. Borša Golf Club takes no responsibility for damage on third party property, done by hitting a shot over the safety net in the back end of the driving range.

On these grounds, players are granted an option to play two tee shots on every hole (excluding PAR 3) during their practice rounds, when using drivers or fairway woods.

Practice days

Two official practice rounds will take place on Monday, 6 July and on Tuesday, 7 July based on the EGA official draw for practice rounds.

Caddies

No caddies are allowed except for fellow-team players.

Information

Rental Trolleys

Manual trolleys will be available at the golf course. Trolley handles are located at the reception desk of the clubhouse. We kindly request all the players to return the trolley immediately after the end of his round to make it available to other players. Electrical trolleys and golf carts are prohibited during all championship days, including practice rounds.

Course guide

A course guide will be available for all players, captains and advice givers at the clubhouse.

Ceremonies

The Opening Ceremony will be held on Tuesday, 7 July in the clubhouse of Borša Golf Club and its surroundings, followed by the Welcome cocktail reception. The Closing Ceremony will be held on Saturday, 11 July, after the end of the last match, followed by the Farewell dinner.

Dress Code

A reasonable standard of dress is required at all times, both on the course and in the clubhouse. Team uniforms (SEMI FORMAL) are expected for ceremonies and the official team photos. Only soft spikes are permitted on the course.

Golf Shop

A pro shop is located at the reception of the Borša Golf Club, stocked with all the necessary golf equipment. Payment will have to be made in cash (EUR) or by a credit/debit card (Visa, Mastercard, Diners Club).

Bag Storage

Golf bags may be stored upon request in a secured facility marked “Caddy room”, next to the clubhouse.

Information

Lockers

Lockers will be made available for the teams, labeled with flags of the respective country. Lockers will be distributed equally between all teams. Locker key deposit is 20 EUR.

Information Boards

There will be information boards located in the club house and the reception areas of the official hotels. Players should have a look at the information boards at regular intervals as important information will be displayed relating to tee-times, messages, transportation etc.

Transportation

Transportation will be organised between the official airports and the official hotels, as well as between the official hotels and the golf club. The schedule will be established at a further date. The shuttle service will be provided only for the teams staying at the official hotels. The teams who decide not to stay at the official hotels will organise and cover their own transports.

Photos from the event

All photos will be available on:

- SKGA Facebook profile (https://www.facebook.com/skgagolf/)
- Borša Golf Club Facebook profile (https://www.facebook.com/golfklubborsa/)
- EGA Facebook profile (https://www.facebook.com/EuropeanGolfAssociation/)
- EGA website (http://www.ega-golf.ch/event/2020-european-amateur-team-championship-division-2, http://www.ega-golf.ch/content/european-boys-team-championship-divison-2)

About the Course

Welcome to GREEN RESORT Championship Course, the most visited golf course in Slovakia. Only a half an hour drive from the capital of Slovakia, Bratislava, you can find this spectacular 18-hole Championship Golf Course, which has a lot to offer for golfers of all skill groups. It was opened in August 2014 and is surrounded with the GREEN RESIDENCE housing estate. The architect of the GREEN RESORT golf courses is Martin Munka, with the final touches given by a reputable english shaper, Chris Horn.

Most of the course is drawn on a typical south-slovak plateau, with water coming into play on almost half of the 18-holes, and a charming alluvial forest, in which 7 holes are fully or partially embedded. The length of the course from the black tees is 6691m, which makes it a huge challenge in master competitions.

The region with its flat landscape predispose the golf course to have the same character, however, huge amount of soil brought during the construction allowed the architects to create a rugged layout, with a lot of ridges, slopes and breaks. Bent grass is used on greens and fairways as well, which ensures an exquisite quality on both.

EUROPEAN AMATEUR TEAM CHAMPIONSHIP DIVISION 2

EUROPEAN BOYS' TEAM CHAMPIONSHIP DIVISION 2

EGA European Golf Association

SLOVENSKÁ GOLFOVÁ ASOCIÁCIA SKGA

BORŠA GOLF CLUB

Map and Score Card

Detailed information can be found at
https://golfborsa.sk/en/master-golf-course

Hole	Time	Men			Women		PAR	HCP	Player 1	Player 2	Player 3	Marker
1	0:14	372	346	325	305	282	4	13				
2	0:26	224	195	177	153	150	3	5				
3	0:46	561	515	460	442	397	5	9				
4	1:02	362	340	327	291	250	4	17				
5	1:18	434	401	376	357	320	4	3				
6	1:34	402	381	344	318	288	4	7				
7	1:48	224	204	161	136	115	3	11				
8	2:08	618	566	538	524	500	5	1				
9	2:23	335	312	276	262	247	4	15				
1-9	2:23	3532	3260	2984	2788	2549	36					

Hole	Time	Men			Women		PAR	HCP	Player 1	Player 2	Player 3	Marker
10	0:13	306	297	258	227	196	4	14				
11	0:29	409	387	355	308	243	4	4				
12	0:41	190	172	137	117	92	3	12				
13	0:56	387	371	339	320	289	4	6				
14	1:16	530	498	463	432	379	5	2				
15	1:30	305	296	281	248	206	4	18				
16	1:42	137	131	123	110	70	3	16				
17	1:57	403	382	337	321	299	4	8				
18	2:17	492	460	434	398	354	5	10				
10-18	2:17	3159	2994	2727	2481	2128	36					
1-18	4:40	6691	6254	5711	5269	4677	72					

CR 76,3 SR 137 men

CR 74,2 SR 134 men

CR 71,1 SR 129 men
CR 77,0 SR 137 women

CR 68,8 SR 123 men
CR 73,9 SR 131 women

CR 66,1 SR 114 men
CR 70,2 SR 124 women

R&A

ROLEX

How to get there

By car/bus

GPS: 48°10'38.2"N 17°29'22.0"E

By air

- to Bratislava Airport, located directly in the area of the official hotels
- to Vienna International Airport, app. 50 km away from Bratislava
- to Ferenc Liszt International Airport Budapest, app. 200 km away from Bratislava

Transportation to and from the official hotels will be provided on the days of Team arrivals (Sunday, 5 July and Monday, 6 July) and a on the day of Team departures (Sunday, 12 July). It only applies to **Vienna International Airport** and **Bratislava Airport**. Buses will be departing to and from the airport in fixed, most suitable intervals, depending on the flight information given by each team in the Travel Form (next page). The schedule will be announced and made available on a further date.

Transportation from official hotels to the golf course and back will be provided on all practice days and championship days, according to a schedule based on the official EGA draw in practice rounds and tournament rounds.

Address

Golfová 592/61
900 50, Hrubá Borša
Slovakia

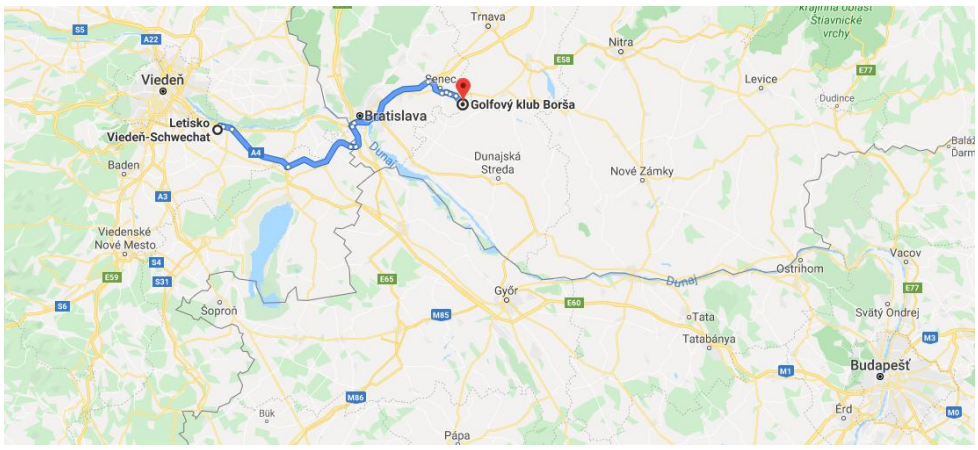

EUROPEAN AMATEUR TEAM CHAMPIONSHIP DIVISION 2 | EUROPEAN BOYS' TEAM CHAMPIONSHIP DIVISION 2 | EGA European Golf Association | SLOVENSKÁ GOLFOVÁ ASOCIÁCIA SKGA | BORŠA GOLF CLUB

Travel Form

European Amateur/Boys' Team Championship, Div. 2 »» 8-11 July 2020, GREEN RESORT Hrubá Borša

Country				
Arrival	☐ **By car** ☐ **By air**	***Airport:***		
Date of arrival:		***Flight number:***		
		Number of people:		
Time of arrival:		***Number of luggage:***		
		Number of golf bags/trolleys:		
Departure	☐ **By car** ☐ **By air**	**Airport:**		
Date of departure:		***Flight number:***		
		Number of people:		
Number of people:		***Number of luggage:***		
		Number of golf bags/trolleys:		
Responsible person:				
RP's mobile phone:				
RP's e-mail address:				

Date **Signature and federation stamp**

Please, fill in this form and return it to info@golfborsa.sk, by 12 June 2020 at the latest.

R&A ROLEX

Accommodation

Please book the accommodation via the Accommodation Form till 5 June 2020. After this date, please contact the hotel directly. The payment for accommodation has to be made by cash (EUR) or by credit card at the chosen hotel.

The Vienna House Easy Bratislava ***

Adress: Galvaniho 16880/28, 821 04 Bratislava

Website: https://www.viennahouse.com/en/easy-bratislava/the-hotel/overview.html

The Vienna House Easy Bratislava is a 3-star hotel with perfect location right by the M.R. Štefánik airport and D1 motorway. 170 air-conditioned rooms are comfortable and spacious combining fresh design, super comfortable beds and free high-speed internet. The hotel restaurant and bar offers homemade culinary specialities, excellent beers and fine wines. The Hotel features 120 parking places, ATM and easy access shops with a large shopping center just 3 minutes away. Breakfast and local tax included.

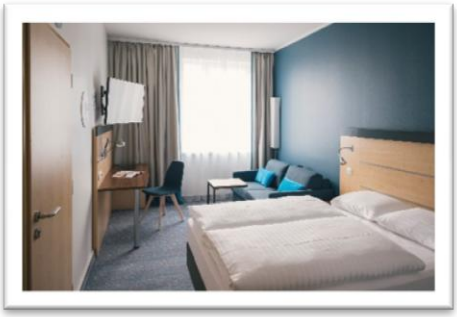

Single room: 65 EUR / night / per room
Double room: 69 EUR / night / per room

NH Bratislava Gate One****

Address: Ambrušova 7, 821 04 Bratislava

Website: https://www.nh-hotels.com/hotels/bratislava

NH Bratislava Gate One is a 4 star hotel situated close to Bratislava Airport, directly at the heart of the business centre and Avion Shopping Park with Ikea. This Modern and stylish hotel was built in 2009 with 105 standard rooms. There is an outdoor parking and garage available. Free entrance to the hotel fitness and wellness center on the 7th floor. Breakfast included without local tax /1,70EUR per person/per night.

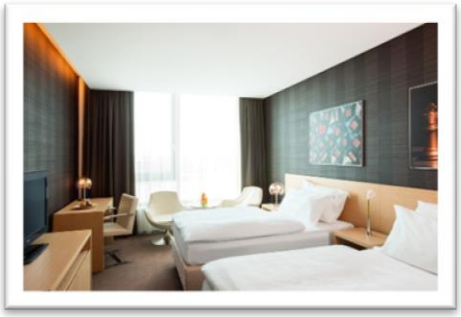

Single room: 93 EUR / night / per room
Double room: 103 EUR / night / per room

EUROPEAN AMATEUR TEAM CHAMPIONSHIP DIVISION 2 | EUROPEAN BOYS' TEAM CHAMPIONSHIP DIVISION 2 | EGA European Golf Association | SLOVENSKÁ GOLFOVÁ ASOCIÁCIA SKGA | BORŠA GOLF CLUB

Accommodation Form

European Amateur/Boys' Team Championship, Div. 2 »» 8-11 July 2020, GREEN RESORT Hrubá Borša

Country	

Date of arrival		**Date of departure**	
Number of people			
Responsible person			
Federation address			
Telephone			
E-mail			
Reservation´s details:	☐ The Vienna House Easy Bratislava		
	☐ NH Bratislava Gate One		
	Number of single rooms:		

Important information:

Please book the accomodation via the Accommodation Form till 5 June 2020.

After this date, please contact the hotel directly.

Please send us the request for accommodation to info@golfborsa.sk.

In response, you will receive information about the availability of accomodation in the chosen hotel.

In case you choose hotel NH Bratislava Gate One, you have to enter the credit card details on the next page and attach it to the accommodation form.

We kindly ask you to advise us and SKGA in case of any changes in the original booking

Date | **Signature and federation stamp**

Please, fill in this form and return it to info@golfborsa.sk, by 5 June 2020 at the latest.

R&A | ROLEX

Accommodation Form – PAYMENT DETAILS

European Amateur/Boys' Team Championship, Div. 2 »» 8th -11th July 2020, GREEN RESORT Hrubá Borša

CREDIT CARD DETAILS for reservation NH Bratislava Gate One	
Credit card type:	☐ Visa ☐ MasterCard ☐ AMEX ☐ Diners
Cardholder name:	
Credit card number:	
Expiration date:	
Please note that reservations without credit card number cannot be proceeded. Please indicate a card number even if you intend to use another kind of payment.	

EUROPEAN AMATEUR TEAM CHAMPIONSHIP DIVISION 2 | EUROPEAN BOYS' TEAM CHAMPIONSHIP DIVISION 2 | EGA European Golf Association | SLOVENSKÁ GOLFOVÁ ASOCIÁCIA SKGA | BORŠA GOLF CLUB

Team Form

European Amateur Team Championship, Div. 2 »» 8-11 July 2020, GREEN RESORT Hrubá Borša

Country			
1. Player		Date of birth:	
		HCP:	
2. Player		Date of birth:	
		HCP:	
3. Player		Date of birth:	
		HCP:	
4. Player		Date of birth:	
		HCP:	
5. Player		Date of birth:	
		HCP:	
6. Player		Date of birth:	
		HCP:	
Team Captain (Amateur golfer)			
Team Advice Giver			
Additional people to arrive with team			
Team Captain's mobile phone			
Team Captain's e-mail			

Date **Signature and federation stamp**

Please, fill in this form and return it to info@golfborsa.sk, by 25 June 2020 at the latest.

R&A ROLEX

EUROPEAN AMATEUR TEAM CHAMPIONSHIP DIVISION 2 | EUROPEAN BOYS' TEAM CHAMPIONSHIP DIVISION 2 | EGA European Golf Association | SLOVENSKÁ GOLFOVÁ ASOCIÁCIA SKGA | BORŠA GOLF CLUB

Team Form

European Boys' Team Championship, Div. 2 »» 8-11 July 2020, GREEN RESORT Hrubá Borša

Country			
1. Player		Date of birth:	
		HCP:	
2. Player		Date of birth:	
		HCP:	
3. Player		Date of birth:	
		HCP:	
4. Player		Date of birth:	
		HCP:	
5. Player		Date of birth:	
		HCP:	
6. Player		Date of birth:	
		HCP:	
Team Captain (Amateur golfer)			
Team Advice Giver			
Additional people to arrive with team			
Team Captain's mobile phone			
Team Captain's e-mail			

Date **Signature and federation stamp**

Please, fill in this form and return it to info@golfborsa.sk, by 25 June 2020 at the latest.

R&A ROLEX

Contact

Borša Golf Club
Golfová 592/61
900 50, Hrubá Borša
Slovakia
Tel.: +421 901 911 971
E-mail: info@golfborsa.sk
Web: www.golfborsa.sk

Slovak Golf Association
Kukučínova 26
831 02, Bratislava
Slovakia
Tel.: +421 911 865 045
E-mail: skga@skga.sk
Web: www.skga.sk

European Golf Association
Place de la Croix-Blanche 19, CP 110
CH-1066 Epalinges
Switzerland
Tel.: +41 21 785 70 60
E-mail: info@ega-golf.ch
Web: www.ega-golf.ch